

# **Computerized Accounting Systems ( Tally ERP9) For B.Com Semester I( CBCS)**

**By  
Tamal Basu  
Assistant Professor  
Department of Commerce ( UG & PG)  
Prabaht Kumar College, Contai**

# Versions of Tally

- Tally 4.5 Dos based Accounts with Inventory.
- Tally 5.4 Windows based Accounts with Inventory.
- Tally 6.3 With online finalization Auditing & Import and Export features.
- Tally 7.2 With VAT, TDS & Service Tax
- Tally 8.1 With FBT & Excise Duty.
- Tally 9.0 8.1 with Payroll system , Multi-Language & Extra formality feature.
- Tally ERP.9 Tally ERP.9 with Remote Access facility, Multi-budgets & scenarios & etc.

# TALLY start-up screen displays as shown:

Title bar

Select Company

Create Company

Minimize button

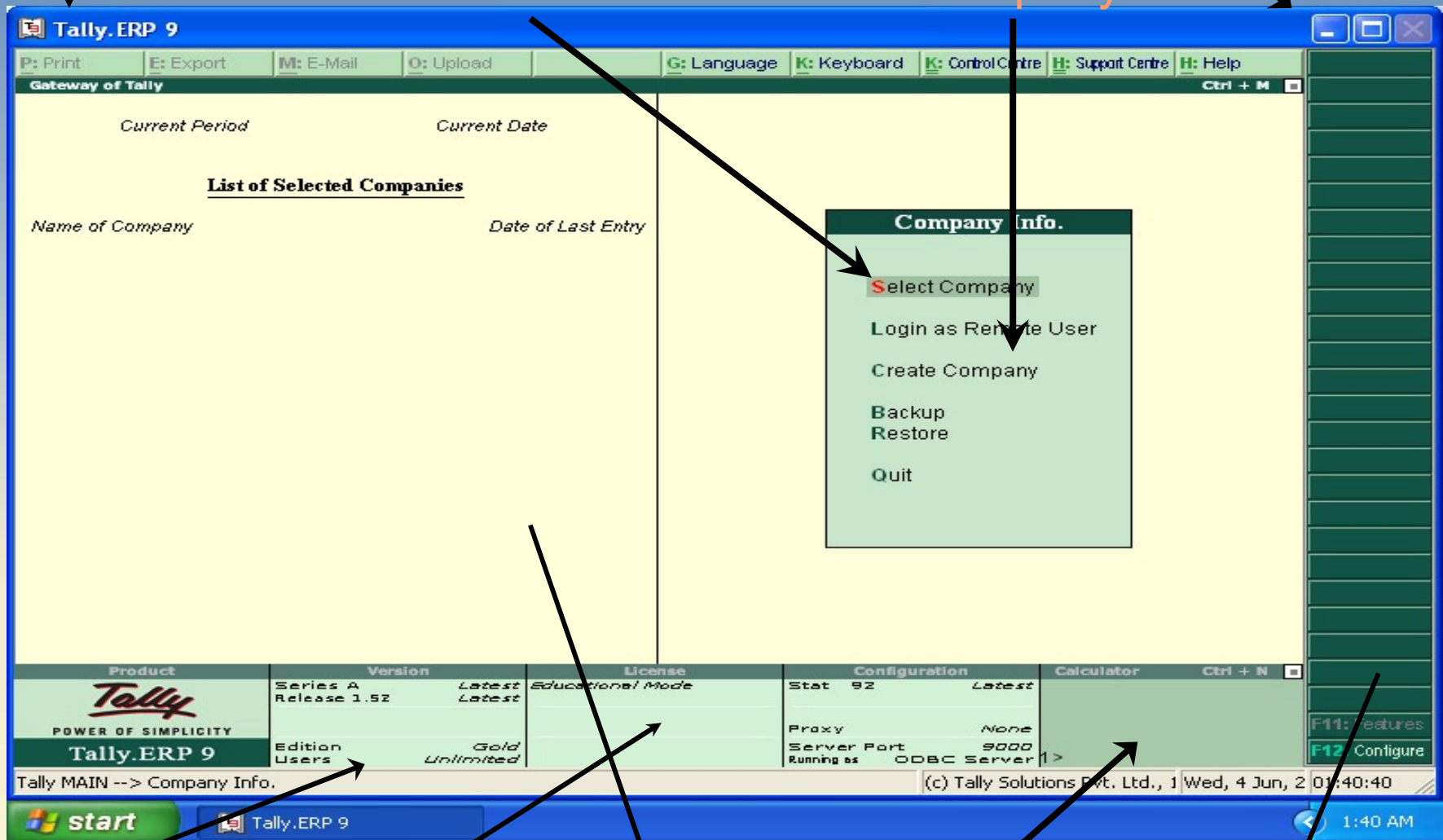

Version detail

License Mode details

Gateway of Tally

Calculator

Buttons toolbar

# Creation of Company

**Step 1:** Go to Gateway of Tally > Company Info > Create company

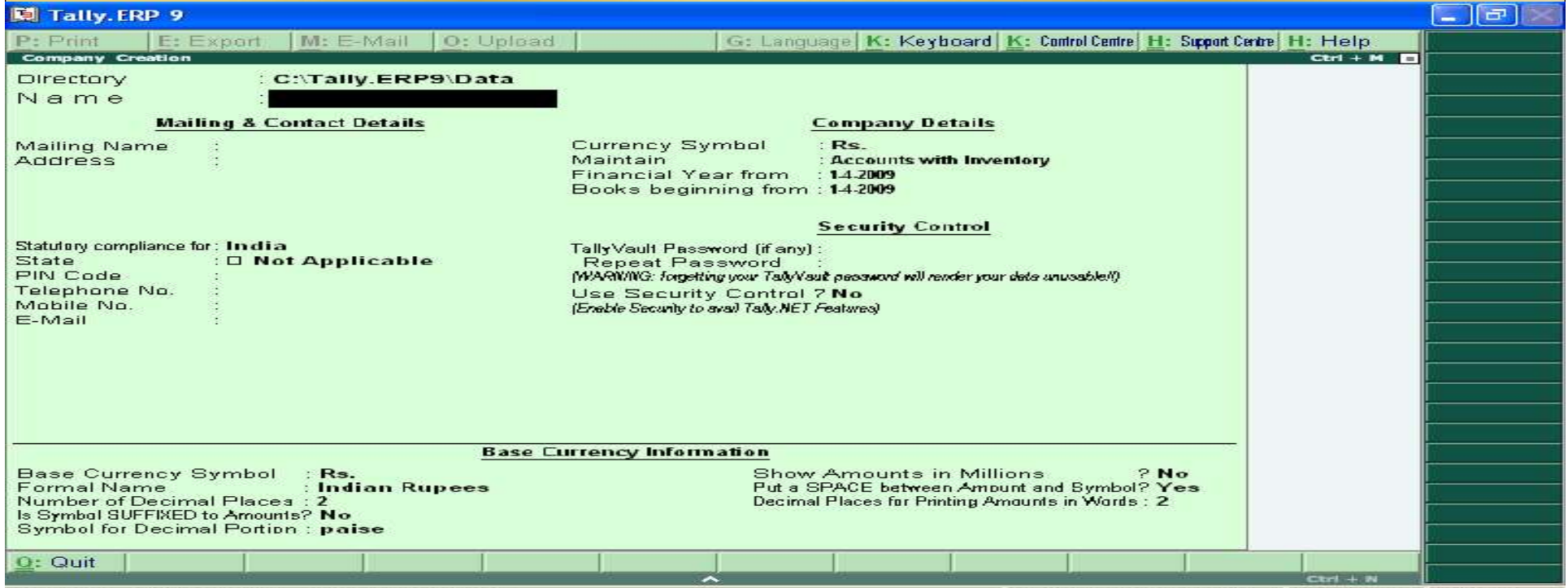

- Directory:** C:\Tally.ERP9\Data
- Name:** [Redacted]
- Mailing & Contact Details:**
  - Mailing Name: [Redacted]
  - Address: [Redacted]
- Company Details:**
  - Currency Symbol: Rs.
  - Maintain: Accounts with Inventory
  - Financial Year from: 14-2009
  - Books beginning from: 14-2009
- Security Control:**
  - TallyVault Password (if any): [Redacted]
  - Repeat Password: [Redacted]
  - (WARNING: forgetting your TallyVault password will render your data unusable!)
  - Use Security Control? No
  - (Enable Security to avail Tally.NET Features)
- Base Currency Information:**
  - Base Currency Symbol: Rs.
  - Formal Name: Indian Rupees
  - Number of Decimal Places: 2
  - Is Symbol SUFFIXED to Amounts? No
  - Symbol for Decimal Portion: paise
  - Show Amounts in Millions: ? No
  - Put a SPACE between Amount and Symbol? Yes
  - Decimal Places for Printing Amounts in Words: 2

At the bottom, there is a 'Quit' button and a status bar showing 'Tally MAIN --> Company Info. --> Company Creation' and '(c) Tally Solutions Pvt. Ltd., 1 Wed, 4 Jun, 2 02:15:23'.

**Step 2:** Fill the details in all options (Option which are filled by default are mandate to fill & other are optional)

**Step 3:** Accept the screen by pressing Enter or Ctrl+A.

Alteration : A created company's detail can be modified at a later time through keys Alt+[F3] or choosing the Alter option from gateway of tally. A company has been successfully created with the above information

# Creation of Account Heads

Name of Company	Date of Last Entry
Sharma Construction Pvt. Ltd	No Vouchers Entered

The right pane contains a "Gateway of Tally" menu with the following categories and options:

- Masters**
  - Accounts Info.
  - Inventory Info.
- Transactions**
  - Accounting Vouchers
  - Inventory Vouchers
- Import**
  - Import of Data
- Reports**
  - Balance Sheet
  - Profit & Loss A/c
  - Stock Summary
  - Ratio Analysis
- Display
- Quit

On the far right, a vertical toolbar contains function key shortcuts: F1: Select Crmp, F1: Shut Crmp, F2: Date, F2: Period, F3: Company, F3: Crmp Info, F4: Connect, F4: Disconnect, F11: Features, and F12: Configure. The bottom status bar shows "Tally MAIN --> Gateway of Tally", "(c) Tally Solutions Pvt. Ltd., 1 Wed, 4 Jun, 2 02:23:00", and the system clock "2:23 AM".

# Press F11 and select yes for the required options

- Accounting Features
- Inventory Features
- Statutory & Taxation
- Tally.NET Features
- Quit

Annotations on the right side of the dialog box indicate the following function key shortcuts:

- ( F1 ) points to Accounting Features
- ( F2 ) points to Inventory Features
- ( F3 ) points to Statutory & Taxation

A black arrow points from the bottom left towards the dialog box. The Windows taskbar at the bottom shows the Start button, the Tally.ERP 9 application icon, and the system clock displaying '2:29 AM' on 'Wed, 4 Jun, 2009'.

# Configuration of Accounting Features after press F1

**Tally.ERP 9**

P: Print | E: Export | M: E-Mail | O: Upload | G: Language | K: Keyboard | K: Control Centre | H: Support Centre | H: Help

Company Operations Alteration Ctrl + M

Current Period: 1-1-2000 to 31-3-2010 | Current Date: Wednesday, 4 Jun 2009

Company: **Sharma Construction Pvt. Ltd.**

### Accounting Features

<b>General</b>		<b>Invoicing</b>	
Integrate Accounts and Inventory	? <b>Yes</b>	Allow Invoicing	? <b>Yes</b>
Income/Expense Statement instead of P & L	? <b>No</b>	Enter Purchases in Invoice Format	? <b>Yes</b>
Allow Multi-Currency	? <b>No</b>	Use Debit/Credit Notes	? <b>No</b>
		Use Invoice made for Credit Notes	? <b>No</b>
		Use Invoice made for Debit Notes	? <b>No</b>
<b>Outstandings Management</b>		<b>Budgets &amp; Scenario Management</b>	
Maintain Bill-wise Details (for Non-Trading A/cs also)	? <b>Yes</b>	Maintain Budgets and Controls	? <b>No</b>
Activate Interest Calculation (use advanced parameters)	? <b>No</b>	Use Reversing Journals & Optional Vouchers	? <b>No</b>
<b>Cost/Profit Centres Management</b>		<b>Other Features</b>	
Maintain Payroll	? <b>No</b>	Enable Cheque Printing	? <b>No</b>
Maintain Cost Centres	? <b>No</b>	Set/Alter Cheque Printing Configuration	? <b>No</b>
Use Cost Centre for Job Costing	? <b>No</b>	Allow Zero valued entries	? <b>No</b>
More than ONE Payroll / Cost Category	? <b>No</b>		
Use Pre-defined Cost Centre Allocations during Entry	? <b>No</b>		
Show Opening Balance for Revenue Items in Reports	? <b>No</b>		

F1: Accounts | F2: Inventory | F3: Statutory

O: Quit | A: Accept Ctrl + N

Tally MAIN --> Gateway of Tally --> Company Features --> Company Operations Alteration (c) Tally Solutions Pvt. Ltd., 1 Wed, 4 Jun, 2 02:30:02

start | Tally.ERP 9 | 2:30 AM

# Configuration of Accounting Features after press F2

**Tally.ERP 9**

P: Print | E: Export | M: E-Mail | O: Upload | G: Language | K: Keyboard | K: Control Centre | H: Support Centre | H: Help

Company Operations Alteration Ctrl + M

Current Period: 1-1-2009 to 31-3-2010 | Current Date: Wednesday, 1 Apr, 2009

Company: **Sharma Construction Pvt. Ltd.**

### Inventory Features

<b>General</b>		<b>Invoicing</b>	
Integrate Accounts and Inventory	? <b>Yes</b>	Allow Invoicing	? Yes
Allow Zero valued entries	? No	Enter Purchases in Invoice Format	? Yes
<b>Storage &amp; Classification</b>		Use Debit/Credit Notes	? No
Maintain Multiple Godowns	? No	Use Invoice mode for Credit Notes	? No
Maintain Stock Categories	? No	Use Invoice mode for Debit Notes	? No
Maintain Batch-wise Details (set Expiry Dates for Batches)	? No	Separate Discount column on Invoices	? No
Use different Actual & Billed Qty	? No	<b>Purchase Management</b>	
<b>Order Processing</b>		Track additional costs of Purchase	? No
Allow Purchase Order Processing	? No	<b>Sales Management</b>	
Allow Sales Order Processing	? No	Use Multiple Price Levels	? No
		<b>Additional Inventory Vouchers</b>	
		Use Tracking Numbers (Delivery/Receipt Notes)	? No
		Use Rejection Inward/Outward Notes	? No

F1: Accounts | F2: Inventory | F3: Statutory

O: Quit | A: Accept Ctrl + N

Tally MAIN --> Gateway of Tally --> Company Features --> Company Operations Alteration (c) Tally Solutions Pvt. Ltd., 1 Wed, 4 Jun, 2009 02:30:49

start | Tally.ERP 9 | 2:30 AM

# Configuration of Statutory & Taxations after press F3

**Tally.ERP 9**

P: Print | E: Export | M: E-Mail | O: Upload | G: Language | K: Keyboard | K: Control Centre | H: Support Centre | H: Help

Company Operations Alteration Ctrl + M

Current Period: 1-1-2009 to 31-3-2010 | Current Date: Wednesday, 1 Apr, 2009

Company: **Sharma Construction Pvt. Ltd.**

**Statutory & Taxation**

Enable Excise	? <b>No</b>	Enable Tax Deducted at Source (TDS)	? <b>No</b>
Set/Alter Excise Details	? <b>No</b>	Set/Alter TDS Details	? <b>No</b>
<i>(Note : 'Enable Maintain Multiple Godowns for Multiple Excise Units')</i>			
Follow Excise rules for Invoicing	? <b>No</b>	Enable Tax Collected at Source (TCS)	? <b>No</b>
Enable Value Added Tax (VAT)	? <b>No</b>	Set/Alter TCS Details	? <b>No</b>
Set/Alter VAT Details	? <b>No</b>	Enable Fringe Benefit Tax (FBT)	? <b>No</b>
Enable Service Tax	? <b>No</b>	Set/Alter FBT Details	? <b>No</b>
Set/Alter Service Tax Details	? <b>No</b>		

**Tax Information**

Local Sales Tax Number :  
 Inter-state Sales Tax Number :  
 PAN / Income - Tax No. :

F1: Accounts | F2: Inventory | F3: Statutory

O: Quit | A: Accept Ctrl + N

Tally MAIN --> Gateway of Tally --> Company Features --> Company Operations Alteration (c) Tally Solutions Pvt. Ltd., 1 Wed, 4 Jun, 2009 02:31:16

start | Tally.ERP 9 | 2:31 AM

# Configuration:F12

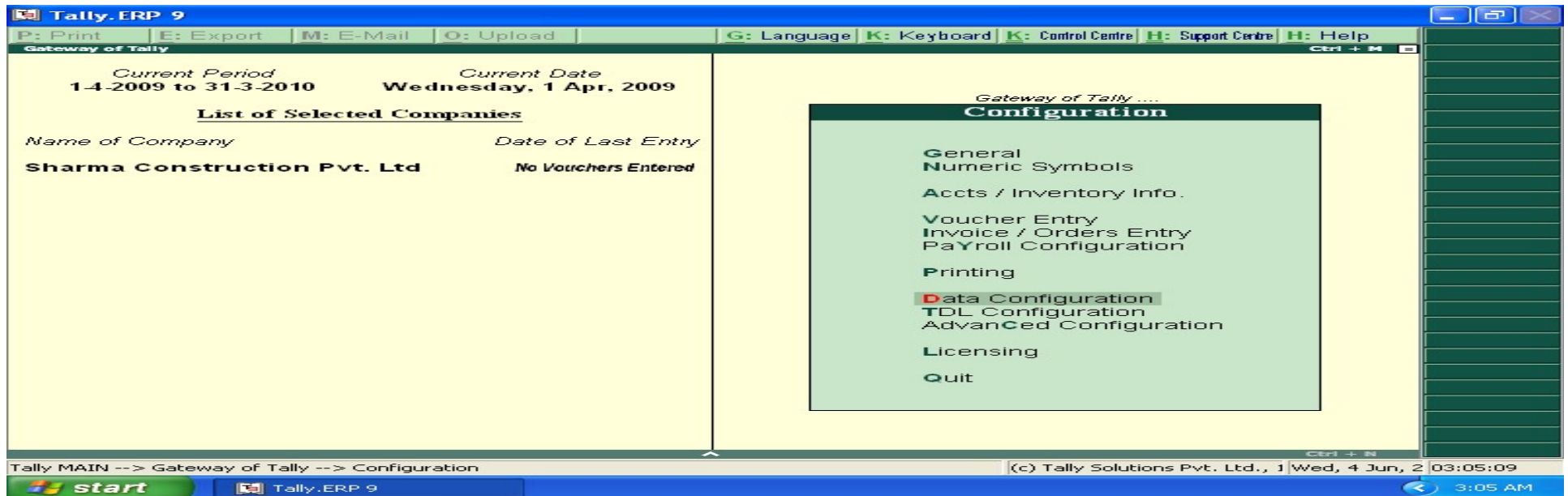

**Country Details**

Use Accounting terminology of : **India / SAARC**  
 (SAARC countries include India, Pakistan, Sri Lanka, Bangladesh, Nepal, Bhutan and Maldives.)

**Style of Names**

Default appearance of Names in Reports : **Name Only**  
 Default appearance of Stock Item Names in Reports : **Name Only**

**Style of Dates**

Style of Short Date : **dd-mm-yy**  
 Separator used in Short Date : **.**

**Configuration of Numbers**

Decimal Character to use : **.**  
 Thousands Separator to use : **,**  
 Put Sign before Currency/Unit Symbols ? **No**  
 Show numbers in Millions (and not Lakhs) ? **No**

**Other Options**

Show Monthly reports with Graphs ? **Yes**  
 Use separate Menu for Final A/c Statements ? **No**  
 Ignore errors & continue during data import ? **No**  
 (Applicable for importing vouchers in XML format)  
 Base Currency Symbol along with Amount ? **No**  
 Show tables with Masters only in Current Language ? **No**

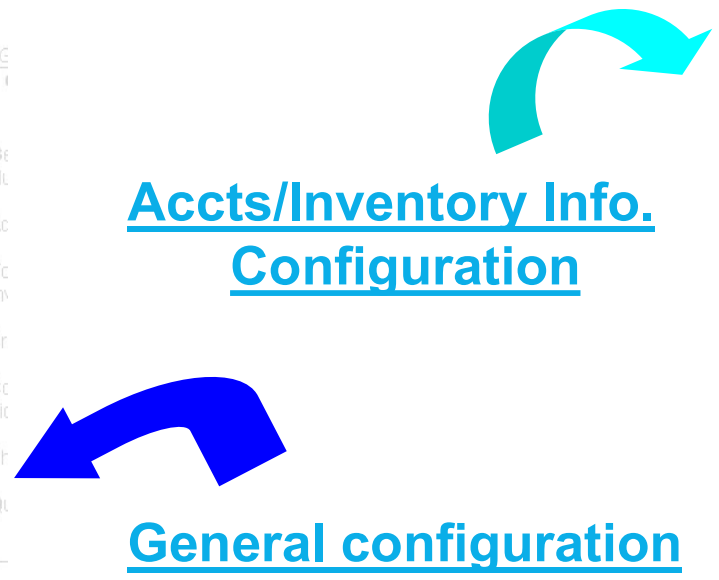

**Master Configuration**

Allow ALIASES along with Names ? **Yes**  
 Allow Language ALIASES along with Names ? **No**

**Accounts Masters**

Allow ADVANCED entries in Masters ? **Yes**  
 Add NOTES for Ledger Accounts ? **No**  
 Use ADDRESSES for Ledger Accounts ? **Yes**  
 Use CONTACT DETAILS for Ledger Accounts ? **No**

**Inventory Masters**

Allow ADVANCED entries in Masters ? **No**  
 Use PART NUMBERS for Stock Items ? **No**  
 Use Description for Stock Items ? **No**  
 Use REMARKS for Stock Items ? **No**  
 Specify Default Ledger Allocation for Invoicing ? **No**  
 Use ALTERNATE UNITS for Stock Items ? **No**  
 Allow Std. Rates for Stock Items ? **No**  
 Allow Component list details (Bill of Materials) ? **No**  
 Use ADDRESSES for Godowns ? **No**

Accounting Vouchers	
Skip Date field in Create Mode (faster entry!)	? Yes
Use Single Entry mode for Pymt/Rcpt/Contra	? Yes
Show Inventory Details	? Yes
Show Table of Bill Details for Selection	? Yes
Show Bill-wise Details	? Yes
Expand into multiple lines	? Yes
Show Ledger Current Balances	? Yes
Show Balances as on Voucher Date	? No
Use Payment/Receipt as Contra	? No
Allow Cash Accounts in Journals	? No
Use Cr/Dr instead of To/By during entry	? No
Warn on Negative Cash Balance	? Yes
Pre-Allocate Bills for Payment/Receipt	? No
Allow Expenses/Fixed Assets in Purchase Vouchers	? No
Allow Income Accounts in Sales Vouchers	? No
Inventory Vouchers	
Use Ref. Number in Stock Journal	? No
Warn on Negative Stock Balance	? Yes
Honor Expiry Dates usage for Batches	? Yes
Show Balances as on Voucher Date	? No

## Voucher Entry Configuration

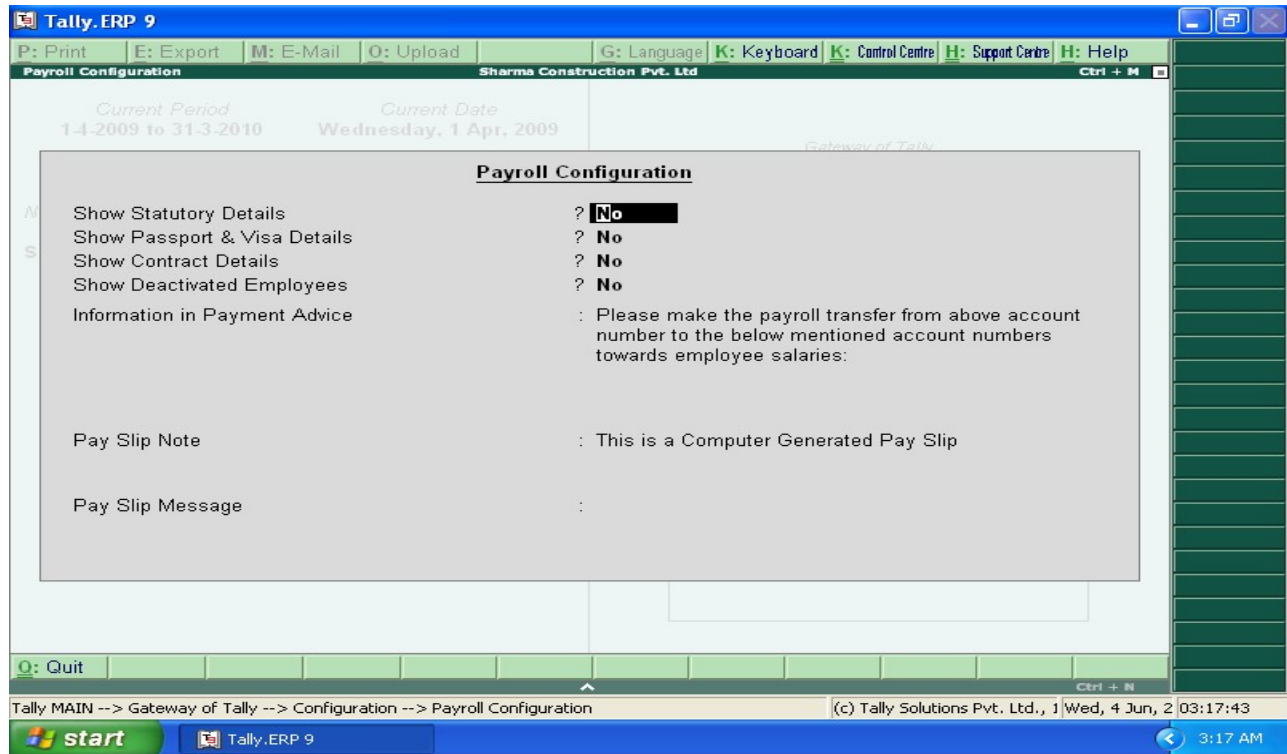

## Payroll Configuration

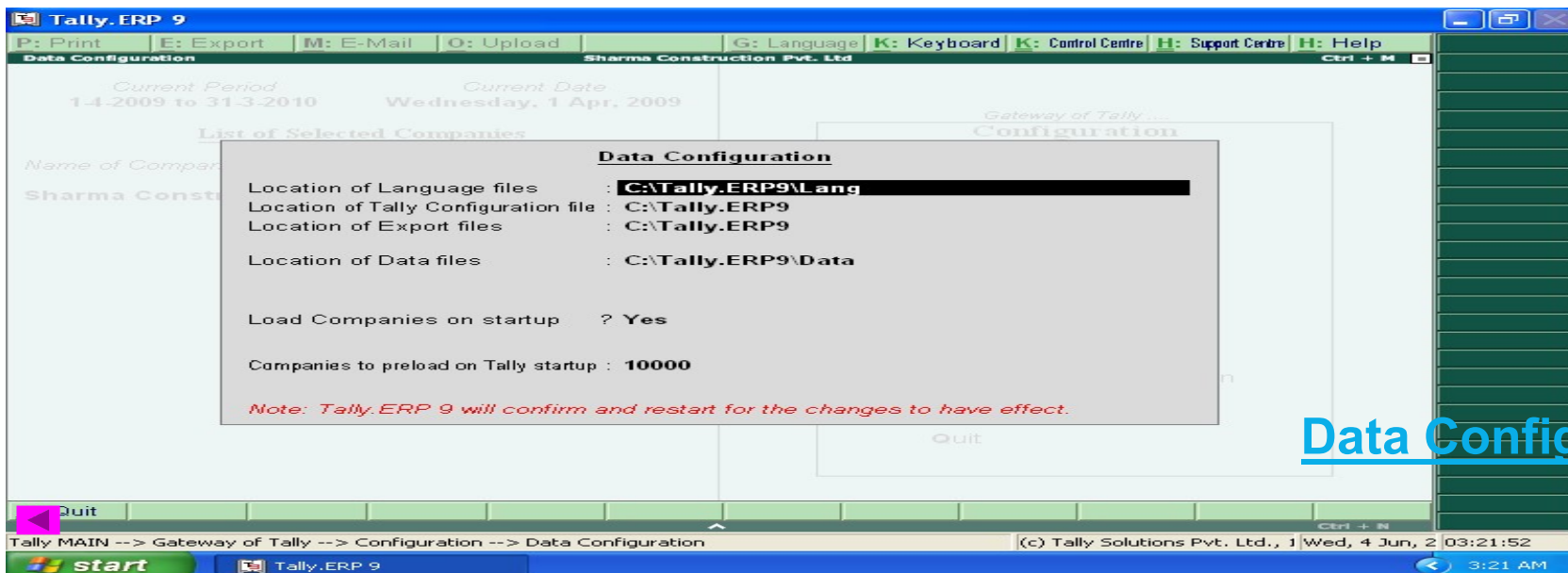

## Data Configuration

# Creating Accounting Master

## Step1: Gateway of Tally>Accounts Info.>Groups

Accounts Info.

Groups  
Ledgers

Voucher Types

Quit

Groups

Single Group

Create  
Display  
Alter

Multiple Groups

CReate  
DiSplay  
AlTeR

Quit

Group Creation

Name : **Building**  
(alias) :

Under : **Fixed Assets**

---

Group behaves like a Sub-Ledger ? **No**  
Nett Debit/Credit Balances for Reporting ? **Yes**  
Used for Calculation (eg. Taxes, Discounts)  
(for Sales Invoice Entry) ? **No**  
Method to Allocate when used in Purchase Invoice ? **Not Applicable**

Multi Group Display Alpha Services Ctrl + M

Under Group : Fixed Assets

S.No.	Name of Group	Under
1.	Building A/c	Fixed Assets
2.	Car A/c	Fixed Assets
3.	Furniture & Fixture	Fixed Assets
4.	Office Equipment	Fixed Assets

## Step 2: Gateway of Tally > Accounts Info. > Ledgers

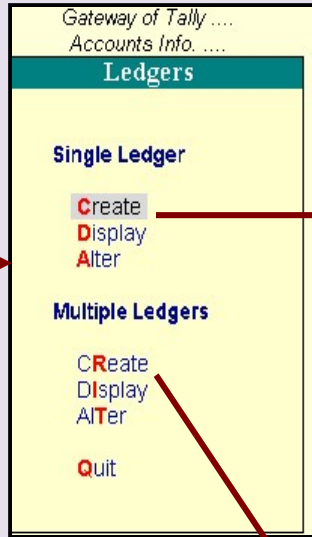
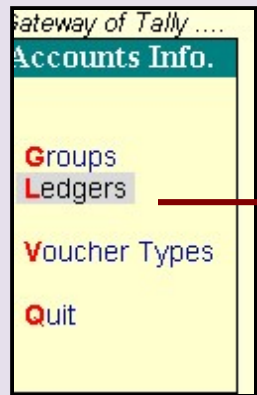

**Ledger Creation** Alpha Services

Name : Nandita's Capital A/c  
(alias) :

Total Op. Bal.  
2,00,000.00 Cr  
Difference  
2,00,000.00 Cr

Under : Capital Account  
Inventory values are affected ? No

Name : Nandita's Capital A/c  
Address :  
State : [ Not Applicable  
PIN Code :  
PAN / IT No. :  
Sales Tax No. :

Mailing Details  
Tax Information

Opening Balance ( on 1-Apr-2008 ) : 2,00,000.00 Cr

Tally.ERP 9

P: Print | E: Export | M: E-Mail | O: Upload | G: Language | K: Keyboard | K: Control Centre | H: Support Centre | H: Help

Multi Ledger Creation | Sharma Construction Pvt. Ltd | Ctrl + M

Under Group : All Items | For 1-Apr-2009

S.No.	Name of Ledger	Under	Opening Balance	Dr/Cr
1.	Telephone Exp	Indirect Expenses	10,000.00	Dr
2.	Rent Exp.	Indirect Expenses	2,50,000.00	Dr
3.	Stationery Exp.	Indirect Expenses	26,000.00	Dr

Accept ?  
Yes or No

Quit | A: Accept | D: Delete | R: Remove Line | U: Restore Line | U: Restore All | Ctrl + N

Tally MAIN --> Gateway of Tally --> Accounts Info. --> Ledgers --> Multi Ledger Creation | (c) Tally Solutions Pvt. Ltd., 1 Wed, 4 Jun, 2009 03:29 | 3:29 AM

## Step 3: Gateway of Tally >Accounts Info.>Voucher Type

Gateway of Tally >>  
Accounts Info. >>

**Voucher Types**

Create

Display

Alter

Quit

**Voucher Type Creation** Alpha Services

Name : **Bank Receipt**  
(alias) :

General		Printing		Name of Class
Type of Voucher	: <b>Receipt</b>	Print after saving Voucher	? <b>No</b>	
Abbr.	: Rcpt	Print Formal Receipt after saving	? <b>No</b>	
Method of Voucher Numbering	? <b>Automatic</b>			
Use Advance Configuration	? <b>Yes</b>			
Use EFFECTIVE Dates for Vouchers	? <b>No</b>			
Make 'Optional' as default	? <b>No</b>			
Use Common Narration	? <b>Yes</b>			
Narrations for each entry	? <b>No</b>			

Accept ?  
Yes or No

**ion (Secondary)** Alpha Services

Starting Number ? **1**  
Width of Numerical Part : **0**  
Prefill with ZERO ? **No**

Restart Numbering			Prefix Details		Suffix Details	
Applicable From	Starting Number	Particulars	Applicable From	Particulars	Applicable From	Particulars
1-Apr-2008	1	Yearly	1-Apr-2008	BR/	1-Apr-2008	/08-09_

# Creating Inventory Master

## Step1: Gateway of Tally>Inventory Info.>Stock Group/Stock Item/ Unit of Measures

Gateway of Tally ....  
Inventory Info. ....

**Stock Groups**

**Single Stock Group**

Create  
Display  
Alter

**Multiple Stock Groups**

CRreate  
DIsplay  
AlTer

Quit

**Stock Group Creation**

Name : **Software**  
(alias) :

Under :  **Primary**

Can Quantities of items be ADDED ?  **No**

Gateway of Tally ....  
Inventory Info. ....

Stock **G**roups  
Stock **I**tems

**U**nits of Measure  
**V**oucher Types

Quit

Gateway of Tally ....  
Inventory Info. ....

**Stock Items**

**Single Stock Item**

Create  
Display  
Alter

**Multiple Stock Items**

CRreate  
DIsplay  
AlTer

Quit

Gateway of Tally ....  
Inventory Info. ....

**Units**

Create  
Display  
Alter  
Quit

**Unit Alteration**

Type : **Simple**

Symbol :

Formal Name :

Number of Decimal Places : **0**

**Stock Item Creation** Alpha

Name : **Tally(9.0)**  
(alias) :

Under : **Software**

Units : **pcs**

**Tax Information**

Rate of Duty (eg.5) : **0**

	Quantity	Rate per	Value
Opening Balance	3 pcs	12,000.00 pcs	36,000.00

*Import of data from one company to another created within tally happens seamlessly.*

**Import of Data**  
Sharma Construction Pvt. Ltd. Ctrl + M

Current Period: 1-4-2009 to 31-3-2010  
Current Date: Wednesday, 1 Apr, 2009

List of Selected Companies

Name of Company	Date of Last Entry
Sharma Construction Pvt. Ltd	No Vouchers Entered

Gateway of Tally ....  
Import of Data

**Import of Masters**  
(Only Tally (XML) Format is Supported)

Import File Name (XML) : [REDACTED]  
Treatment of entries already existing :

Quit

MAIN --> Gateway of Tally --> Import of Data --> Import of Data (c) Tally Solutions Pvt. Ltd., Wed, 4 Jun, 2009 03:34 AM

# Creating Transactions in Accounting Vouchers

**Step1:** Gateway of Tally > Accounting voucher > Payment/Contra/Receipt/Sales/  
Purchase/Journal Voucher.

## PAYMENT VOUCHER (F5)

Particulars	Amount
Water Exp. <i>Cur Bal: 1,500.00 Dr</i>	1,500.00
<hr/>	
	1,500.00

# RECEIPT VOUCHER(F6)

**Tally.ERP 9**

P: Print | E: Export | M: E-Mail | O: Upload | G: Language | K: Keyboard | K: Control Centre | H: Support Centre | H: Help

Accounting Voucher Creation | Sharma Construction Pvt. Ltd | Ctrl + M

**Receipt** No. 1 | 1-Apr-2009 Wednesday

Account : **Punjab National Bank**  
Cur Bal: 3,50,000.00 Cr

Particulars	Amount
<b>Kapoor Industries</b> Cur Bal: 3,50,000.00 Cr On Account	3,50,000.00
	3,50,000.00

Narration:  
Ch. No. :214526 (being cheque received agt bill no. 201)

**Accept ?**  
Yes or No

Q: Quit | A: Accept | D: Delete | X: Cancel | Ctrl + N

Tally MAIN --> Gateway of Tally --> Accounting Voucher Creation | (c) Tally Solutions Pvt. Ltd., 1 Wed, 4 Jun, 2 03:43:42

start | Tally.ERP 9 | 3:43 AM

- F1: Accounts Entries
- F1: Inventory Entries
- F2: Date
- F3: Company
- F4: Contra
- F5: Payment
- F6: Receipt
- F7: Journal
- F8: Sales
- F8: Credit Note
- F9: Purchase
- F9: Debit Note
- F10: Rev Jml
- F10: Memos
- T: Post-Dated
- L: Optional
- F11: Features
- F12: Configure

# CONTRA VOUCHER(F4)

Tally.ERP 9

P: Print | E: Export | M: E-Mail | O: Upload | G: Language | K: Keyboard | K: Control Centre | H: Support Centre | H: Help

Accounting Voucher Alteration (Secondary) | Sharma Construction Pvt. Ltd | Ctrl + M

**Contra** No. 1 | 1-Apr-2009 Wednesday

Account : **Cash**  
Cur Bal: 34,500.00 Dr

Particulars	Amount
<b>Punjab National Bank</b> Cur Bal: 3,14,000.00 Dr	36,000.00
<b>36,000.00</b>	

Narration:  
being cash withdraw form pnb bank

**Accept ?**  
Yes or No

Q: Quit | A: Accept | D: Delete | X: Cancel

Tally MAIN --> Gateway of Tally --> Display Menu --> Day Book --> Accounting Voucher Alteration (Seco) (c) Tally Solutions Pvt. Ltd., 1 Wed, 4 Jun, 2 03:47:10

start | Tally.ERP 9 | 3:47 AM

# JOURNAL VOUCHER(F7)

Tally.ERP 9

P: Print | E: Export | M: E-Mail | O: Upload | G: Language | K: Keyboard | K: Control Centre | H: Support Centre | H: Help

Accounting Voucher Creation | Sharma Construction Pvt. Ltd | Ctrl + M

**Journal** No. 1 | 31-Mar-2010  
Wednesday

Particulars	Debit	Credit
By <b>Water Exp.</b> <i>Cur Bal: 5,000.00 Dr</i>	3,500.00	
To <b>Water Exp. Payable</b> <i>Cur Bal: 3,500.00 Cr</i>		3,500.00
	<b>3,500.00</b>	<b>3,500.00</b>

Narration:  
being water exp payable at the end of year

Accept ?  
Yes or No

Q: Quit | A: Accept | D: Delete | X: Cancel

Tally MAIN --> Gateway of Tally --> Accounting Voucher Creation | (c) Tally Solutions Pvt. Ltd., 1 | Wed, 4 Jun, 2 | 03:50:32

start | Tally.ERP 9 | 3:50 AM

F1: Accounts Entries  
F1: Inventory Entries  
F2: Date  
F3: Company  
F4: Contra  
F5: Payment  
F6: Receipt  
F7: Journal  
F8: Sales  
F8: Credit Note  
F9: Purchase  
F9: Debit Note  
F10: Rev Jml  
F10: Memos  
T: Post-Dated  
L: Optional  
F11: Features  
F12: Configure

# SALES VOUCHER(F8)

**Tally.ERP 9**

P: Print | E: Export | M: E-Mail | O: Upload | G: Language | K: Keyboard | K: Control Centre | H: Support Centre | H: Help

Accounting Voucher Creation | Sharma Construction Pvt. Ltd | Ctrl + M

**Sales** No. 1 | 31-Mar-2010  
 Ref. : | Wednesday

Party's A/c Name : **Kapoor Industries**  
 Current Balance : **3,50,000.00 Cr**  
 Sales Ledger : **Sale @4%**

Name of Item	Quantity	Rate per	Amount
<b>Mouse</b> Rate of Duty : 4	100 pcs	150.00 pcs	15,000.00
<b>Output Vat@4%</b>		4 %	600.00

Narration:  
 mouse sold to kapoor indsutries

100 pcs

**Accept ?**  
 Yes or No

Q: Quit | A: Accept | D: Delete | X: Cancel

Tally MAIN --> Gateway of Tally --> Accounting Voucher Creation | (c) Tally Solutions Pvt. Ltd., 1 | Wed, 4 Jun, 2 | 03:55:25

start | Tally.ERP 9 | 3:55 AM

# PURCHASE VOUCHER(F9)

**Tally.ERP 9**

P: Print | E: Export | M: E-Mail | O: Upload | G: Language | K: Keyboard | K: Control Centre | H: Support Centre | H: Help

Accounting Voucher Creation | Sharma Construction Pvt. Ltd | Ctrl + M

**Purchase** No. 1 | 31-Mar-2010  
 Supplier Invoice No. : 22 | Date : 2-Jun-2009 | Wednesday

Party's A/c Name : **Krishna Chasis Works**  
 Current Balance :  
 Purchase Ledger : **Pruchase @12.5%**

Name of Item	Quantity	Rate per	Amount
<b>Fibre</b> Rate of Duty : 12.50	10 sheets	4,000.00 sheets	40,000.00
<b>Input Vat@12.5%</b>		12.50 %	5,000.00

Narration: 10 sheets  
 raw material purchased from krishna chasis works

**Accept ?**  
 Yes or No

O: Quit | A: Accept | D: Delete | X: Cancel | Ctrl + N

Tally MAIN --> Gateway of Tally --> Accounting Voucher Creation | (c) Tally Solutions Pvt. Ltd., 1 | Wed, 4 Jun, 2009 03:59:42

start | Tally.ERP 9 | 3:59 AM

F1: Accounts Entries  
 F1: Inventory Entries  
 F2: Date  
 F3: Company  
 F4: Contra  
 F5: Payment  
 F6: Receipt  
 F7: Journal  
 F8: Sales  
 F8: Credit Note  
 F9: Purchase  
 F9: Debit Note  
 F10: Rev Jml  
 F10: Memos  
 I: Acct Invoice  
 V: As Voucher  
 T: Post-Dated  
 L: Optional  
 F11: Features  
 F12: Configure

# Creating transaction in Inventory Voucher

Step1: Gateway of Tally>Inventory voucher>Stock Journal

Stock Journal(ALT+F7 & also ALT+F1)

The central section is titled "Transfer of Materials" and is divided into two columns: "Source (Consumption)" and "Destination (Production)".

Source (Consumption)				Destination (Production)			
Name of Item	Quantity	Rate	Amount	Name of Item	Quantity	Rate	Amount
Fibre	2 sheets	4,000.00/sheets	8,000.00	Mouse	100 pcs	150.00/pcs	15,000.00
			2 sheets				100 pcs

At the bottom right, there is an "Accept ?" dialog box with "Yes or No" options. The bottom status bar shows the navigation path: "Tally MAIN --> Gateway of Tally --> Inventory Voucher Creation" and the date "Wed, 4 Jun, 2010 04:05 AM".

# Trial Balance

## Step1: Gateway of Tally>Display>Trial Balance

Tally.ERP 9

P: Print | E: Export | M: E-Mail | O: Upload | G: Language | K: Keyboard | K: Control Centre | H: Support Centre | H: Help

Trial Balance | Sharma Construction Pvt. Ltd | Ctrl + M

Particulars	Sharma Construction Pvt. Ltd 1-Apr-2009 to 31-Mar-2010	
	Closing Balance	
	Debit	Credit
<b>Current Liabilities</b>	<b>5,000.00</b>	<b>49,100.00</b>
<b>Current Assets</b>	<b>3,48,500.00</b>	<b>3,34,400.00</b>
Sales Accounts		15,000.00
Purchase Accounts	40,000.00	
Indirect Expenses	5,000.00	
<b>Grand Total</b>	<b>3,98,500.00</b>	<b>3,98,500.00</b>

Q: Quit | R: Remove Line | U: Restore Line | U: Restore All | Space: | Ctrl + N

Tally MAIN --> Gateway of Tally --> Display Menu --> Trial Balance | (c) Tally Solutions Pvt. Ltd., | Wed, 4 Jun, 2010 | 04:07:43

start | Tally.ERP 9 | 4:07 AM

# *Tally - Books of Accounts* **REPORTS**

- Profit & loss statement
- Balance sheet
- Cash flow statement
- Fund flow statement
- Ratio analysis
- Others

# Reports Generating:

## (1) Profit & Loss Statement

Particulars		Sharma Construction Pvt. Ltd 1-Apr-2009 to 31-Mar-2010		Particulars		Sharma Construction Pvt. Ltd 1-Apr-2009 to 31-Mar-2010	
Opening Stock				Sales Accounts		15,000.00	
Purchase Accounts	40,000.00			Closing Stock		32,000.00	
Gross Profit c/o	7,000.00						
		47,000.00				47,000.00	
Indirect Expenses	5,000.00			Gross Profit b/f		7,000.00	
Nett Profit	2,000.00						
<b>Total</b>		<b>7,000.00</b>		<b>Total</b>		<b>7,000.00</b>	

- F1: Detailed
- F2: Period
- F3: Company
- F7: Valuation
- C: New Column
- A: Alter Column
- D: Del Column
- N: Auto Column
- F9: Inv Rep
- F10: Acc Rep
- F11: Features
- F12: Configure
- F12: Range
- F12: Value

## (2) Balance Sheet

Tally.ERP 9

P: Print E: Export M: E-Mail O: Upload G: Language K: Keyboard K: Control Centre H: Support Centre H: Help

Balance Sheet Sharma Construction Pvt. Ltd Ctrl + M

Liabilities		Assets	
Sharma Construction Pvt. Ltd as at 31-Mar-2010		Sharma Construction Pvt. Ltd as at 31-Mar-2010	
<b>Capital Account</b>		<b>Fixed Assets</b>	5,00,000.00
<b>Loans (Liability)</b>		<b>Current Assets</b>	46,100.00
<b>Current Liabilities</b>	5,44,100.00		
<b>Profit &amp; Loss A/c</b>	2,000.00		
<i>Opening Balance</i>			
<i>Current Period</i>	<u>2,000.00</u>		
<b>Total</b>	<b>5,46,100.00</b>	<b>Total</b>	<b>5,46,100.00</b>

O: Quit R: Remove Line U: Restore Line U: Restore All Space: [ ]

Tally MAIN --> Gateway of Tally --> Balance Sheet (c) Tally Solutions Pvt. Ltd., 1 Wed, 4 Jun, 2 04:13:09

start Tally.ERP 9 4:13 AM

# (3) Cash Flow Statements

## Gateway Of Tally > Cash Flow

Tally.ERP 9

P: Print | E: Export | M: E-Mail | O: Upload | G: Language | K: Keyboard | K: Control Centre | H: Support Centre | H: Help

Cash Flow | Sharma Construction Pvt. Ltd | Ctrl + M

Particulars	Sharma Construction Pvt. Ltd 1-Apr-2009 to 31-Mar-2010		Nett Flow
	Cash Movement		
	Inflow	Outflow	
April	3,50,000.00	1,500.00	3,48,500.00
May			
June			
July			
August			
September			
October			
November			
December			
January			
February			
March	3,30,000.00	50,000.00	2,80,000.00
<b>Grand Total</b>	<b>6,80,000.00</b>	<b>51,500.00</b>	<b>6,28,500.00</b>

O: Quit | R: Remove Line | U: Restore Line | U: Restore All | Space: | Ctrl + N

Tally MAIN --> Gateway of Tally --> Display Menu --> Cash/Funds Flow --> Cash Flow | (c) Tally Solutions Pvt. Ltd., 1 | Wed, 4 Jun, 2009 04:16:08

start | Tally.ERP 9 | 4:16 AM

# (4) Fund Flow Statement

## Gateway of Tally>Fund Flow

Tally.ERP 9

P: Print | E: Export | M: E-Mail | O: Upload | G: Language | K: Keyboard | K: Control Centre | H: Support Centre | H: Help

Funds Flow | Sharma Construction Pvt. Ltd | Ctrl + M

Particulars	Sharma Construction Pvt. Ltd 1-Apr-2009 to 31-Mar-2010		Funds Flow
	Working Capital		
	Opening	Closing	
April		(-)1,500.00	(-)1,500.00
May	(-)1,500.00	(-)1,500.00	
June	(-)1,500.00	(-)1,500.00	
July	(-)1,500.00	(-)1,500.00	
August	(-)1,500.00	(-)1,500.00	
September	(-)1,500.00	(-)1,500.00	
October	(-)1,500.00	(-)1,500.00	
November	(-)1,500.00	(-)1,500.00	
December	(-)1,500.00	(-)1,500.00	
January	(-)1,500.00	(-)1,500.00	
February	(-)1,500.00	(-)1,500.00	
March	(-)1,500.00	(-)5,48,000.00	(-)5,46,500.00
<b>Grand Total</b>		<b>(-)5,48,000.00</b>	<b>(-)5,48,000.00</b>

Q: Quit | R: Remove Line | U: Restore Line | U: Restore All | Space: | Ctrl + N

Tally MAIN --> Gateway of Tally --> Display Menu --> Cash/Funds Flow --> Funds Flow | (c) Tally Solutions Pvt. Ltd., 1 | Wed, 4 Jun, 2010 | 04:21:13

start | Tally.ERP 9 | 4:21 AM

# (5) Ratio Analysis

## Gateway of Tally>Ratio Analysis

Tally.ERP 9

P: Print | E: Export | M: E-Mail | O: Upload | G: Language | K: Keyboard | K: Control Centre | H: Support Centre | H: Help

Ratio Analysis | Sharma Construction Pvt. Ltd | Ctrl + M

Principal Groups	Sharma Construction Pvt. Ltd 1-Apr-2009 to 31-Mar-2010	Principal Ratios	Sharma Construction Pvt. Ltd 1-Apr-2009 to 31-Mar-2010
<b>Working Capital</b>	5,48,000.00 Cr	<b>Current Ratio</b>	0.01 : 1
(Current Assets-Current Liabilities)		(Current Assets : Current Liabilities)	
<b>Cash-in-hand</b>	9,84,500.00 Dr	<b>Quick Ratio</b>	0.04 : 1
<b>Bank Accounts</b>	3,14,000.00 Dr	(Current Assets-Stock-in-hand : Current Liabilities)	
<b>Bank OD A/c</b>		<b>Debt/Equity Ratio</b>	0.00 : 1
<b>Sundry Debtors</b>	13,19,400.00 Cr	(Loans (Liability) : Capital Account + Nett Profit)	
(due till today)	<b>30,600.00 Dr</b>	<b>Gross Profit %</b>	23.33 %
<b>Sundry Creditors</b>	5,45,000.00 Cr	<b>Nett Profit %</b>	(-)160.00 %
(due till today)	<b>5,45,000.00 Cr</b>	<b>Operating Cost %</b>	260.00 %
<b>Sales Accounts</b>	30,000.00 Cr	(as percentage of Sales Accounts)	
<b>Purchase Accounts</b>	40,000.00 Dr	<b>Recv. Turnover in days</b>	15,737.94 days
<b>Stock-in-hand</b>	17,000.00 Dr	(payment performance of Debtors)	
<b>Nett Loss</b>	48,000.00 Dr	<b>Return on Investment %</b>	100.00 %
<b>Wkg. Capital Turnover</b>	0.05	(Nett Profit / Capital Account + Nett Profit)	
(Sales Accounts / Working Capital)		<b>Return on Wkg. Capital %</b>	(-)8.76 %
<b>Inventory Turnover</b>	1.76	(Nett Profit / Working Capital) %	
(Sales Accounts / Closing Stock)			

Q: Quit | R: Remove Line | U: Restore Line | U: Restore All | Space: | Ctrl + N

Tally MAIN --> Gateway of Tally --> Ratio Analysis | (c) Tally Solutions Pvt. Ltd., 1 Wed, 4 Jun, 2009 4:23 AM

## (3) Stock Summary

Tally.ERP 9

P: Print | E: Export | M: E-Mail | O: Upload | G: Language | K: Keyboard | K: Control Centre | H: Support Centre | H: Help

Stock Summary | Sharma Construction Pvt. Ltd | Ctrl + M

Particulars	Sharma Construction Pvt. Ltd 1-Apr-2009 to 31-Mar-2010		
	Quantity	Rate	Value
<b>Finished Goods</b>			<b>(-)15,000.00</b>
<i>Mouse</i>	(-)100 pcs	150.00	(-)15,000.00
<b>Raw Material</b>			<b>32,000.00</b>
<i>Fibre</i>	8 sheets	4,000.00	32,000.00
<b>Grand Total</b>			<b>17,000.00</b>

Q: Quit | R: Remove Line | U: Restore Line | U: Restore All | Space: |

Tally MAIN --> Gateway of Tally --> Stock Summary | (c) Tally Solutions Pvt. Ltd., 1 | Wed, 4 Jun, 2 | 04:24:43

start | Tally.ERP 9 | 4:24 AM

F1: Condensed  
 F2: Period  
 F3: Company  
 F4: Group  
 F5: Item-wise  
 F6: Monthly  
 F7: Show Profit  
 F7: Orders  
 C: New Column  
 A: Alter Column  
 D: Del Column  
 N: Auto Column  
 F9: Inv Rep  
 F10: Acc Rep  
 F11: Features  
 F12: Configure  
 F12: Range  
 F12: Value

# (4) Day Book for 31.03.2010

Gateway of Tally>Display>Day Books

Tally.ERP 9																	
P: Print		E: Export		M: E-Mail		O: Upload		G: Language		K: Keyboard		K: Control Centre		H: Support Centre		H: Help	
Day Book							Sharma Construction Pvt. Ltd							Ctrl + M			
Day Book							For 31-Mar-2010										
Date	Particulars	Vch Type	Vch No.	Debit Amount		Credit Amount											
				Inwards Qty		Outwards Qty											
31-3-2010	Rent Exp.	Payment	2	50,000.00													
31-3-2010	Kapoor Industries	Receipt	2			10,00,000.00											
31-3-2010	Water Exp.	Journal	1	3,500.00													
31-3-2010	Furnitures	Journal	2	5,00,000.00													
31-3-2010	Kapoor Industries	Sales	1	15,600.00													
31-3-2010	Kapoor Industries	Sales	2	15,000.00													
31-3-2010	Krishna Chasis Works	Purchase	1			45,000.00											
31-3-2010	Mouse	Stock Journal	1	100 pcs													

- F1: Detailed
- F2: Date
- F2: Period
- F3: Company
- F4: Chg Vch
- F5: Columnar
- F6: Extract
- F7: Show Profit
- F8: Other Rep
- F9: Inv Rep
- F10: Acc Rep
- F11: Features
- F12: Configure
- F12: Range
- F12: Value

Quit | Enter: Alter | D: Delete | X: Cancel | 2: Duplicate | A: Add Vch | I: Insert Vch | R: Remove Line | U: Restore Line | U: Restore All | Space: | Space: | Ctrl + N

# (7) Sales Register

Gateway of Tally>Display>Accounts Book>Sales Register

Tally.ERP 9

P: Print E: Export M: E-Mail O: Upload G: Language K: Keyboard K: Control Centre H: Support Centre H: Help

Sales Register Sharma Construction Pvt. Ltd Ctrl + M

Particulars	Sales Sharma Construction Pvt. Ltd 1-Apr-2009 to 31-Mar-2010		
	Transactions		Closing Balance
	Debit	Credit	
↑ ... 1 more			
May			
June			
July			
August			
September			
October			
November			
December			
January			
February			
March		30,600.00	30,600.00 Cr
<b>Grand Total</b>		<b>30,600.00</b>	<b>30,600.00 Cr</b>

Q: Quit R: Remove Line U: Restore Line U: Restore All Space: [ ]

Tally MAIN --> Gateway of Tally --> Display Menu --> Account Books --> Sales Register (c) Tally Solutions Pvt. Ltd., 1 Wed, 4 Jun, 2 04:30:00

# (8) Purchase Register

Gateway of Tally>Display>Accounts Book>Purchase Register

**Tally.ERP 9**

P: Print | E: Export | M: E-Mail | O: Upload | G: Language | K: Keyboard | K: Control Centre | H: Support Centre | H: Help

Purchase Register | Sharma Construction Pvt. Ltd | Ctrl + M

Particulars	Purchase Sharma Construction Pvt. Ltd 1-Apr-2009 to 31-Mar-2010		Closing Balance
	Debit	Credit	
↑ ... 1 more			
May			
June			
July			
August			
September			
October			
November			
December			
January			
February			
March		45,000.00	45,000.00 Dr
<b>Grand Total</b>		<b>45,000.00</b>	<b>45,000.00 Dr</b>

Q: Quit | R: Remove Line | U: Restore Line | U: Restore All | Space: | Ctrl + N

Tally MAIN --> Gateway of Tally --> Display Menu --> Account Books --> Purchase Register | (c) Tally Solutions Pvt. Ltd., 1 | Wed, 4 Jun, 2 | 04:31:41

start | Tally.ERP 9 | 4:3

# Backup of Data

**Tally.ERP 9**

P: Print | E: Export | M: E-Mail | O: Upload | G: Language | K: Keyboard | K: Control Centre | H: Support Centre | H: Help

Backup Companies on Disk | Sharma Construction Pvt. Ltd | Ctrl + M

**Select Companies to Backup**

Source : C:\Tally.ERP9\Data  
Destination : A:\

Name of Company	Number
Sharma Construction Pvt. Ltd	(10000)

**List of Companies**

End of List

Q: Quit | Ctrl + N

Tally MAIN --> Gateway of Tally --> Company Info. --> Backup Companies on Disk | (c) Tally Solutions Pvt. Ltd., 1 Wed, 4 Jun, 2 04:35:10

start | Tally.ERP 9 | 4:35 AM

# Restore the Data

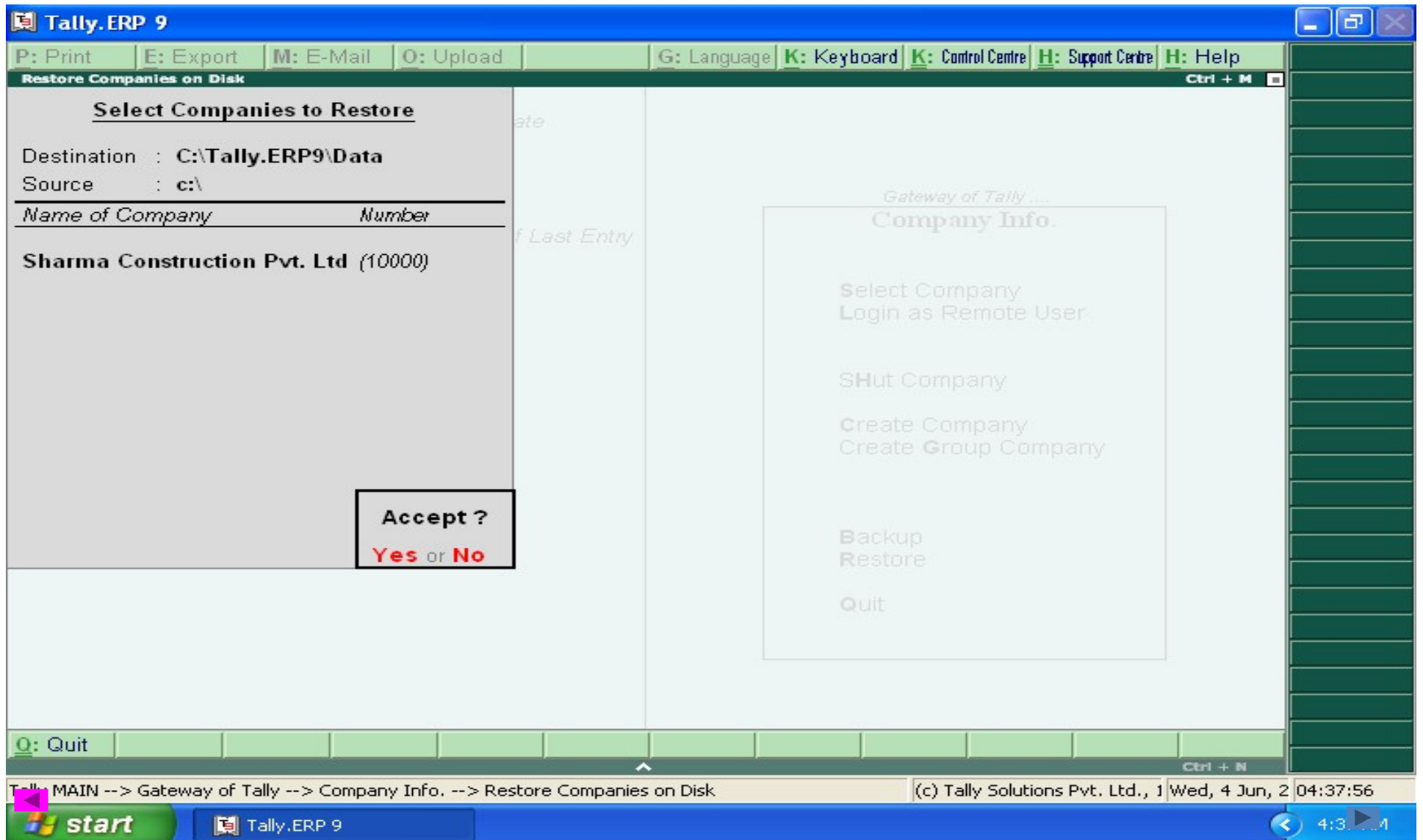

## Migration Tally Data from Tally 6.3, Tally 7.2, Tally 8.1, Tally 9 Release 2.0, Tally 9 Release 3.0 to Tally ERP.9

- Go to Tally.ERP9 folder (where Tally.ERP 9 application installed)
- Double click on tally migration.exe

- This is software for migration all version Tally data to Tally.ERP 9

➤ As soon as Tally.ERP 9 is ready to migrate to data, the message Ready for Migration is displayed in the Migration Message Pane

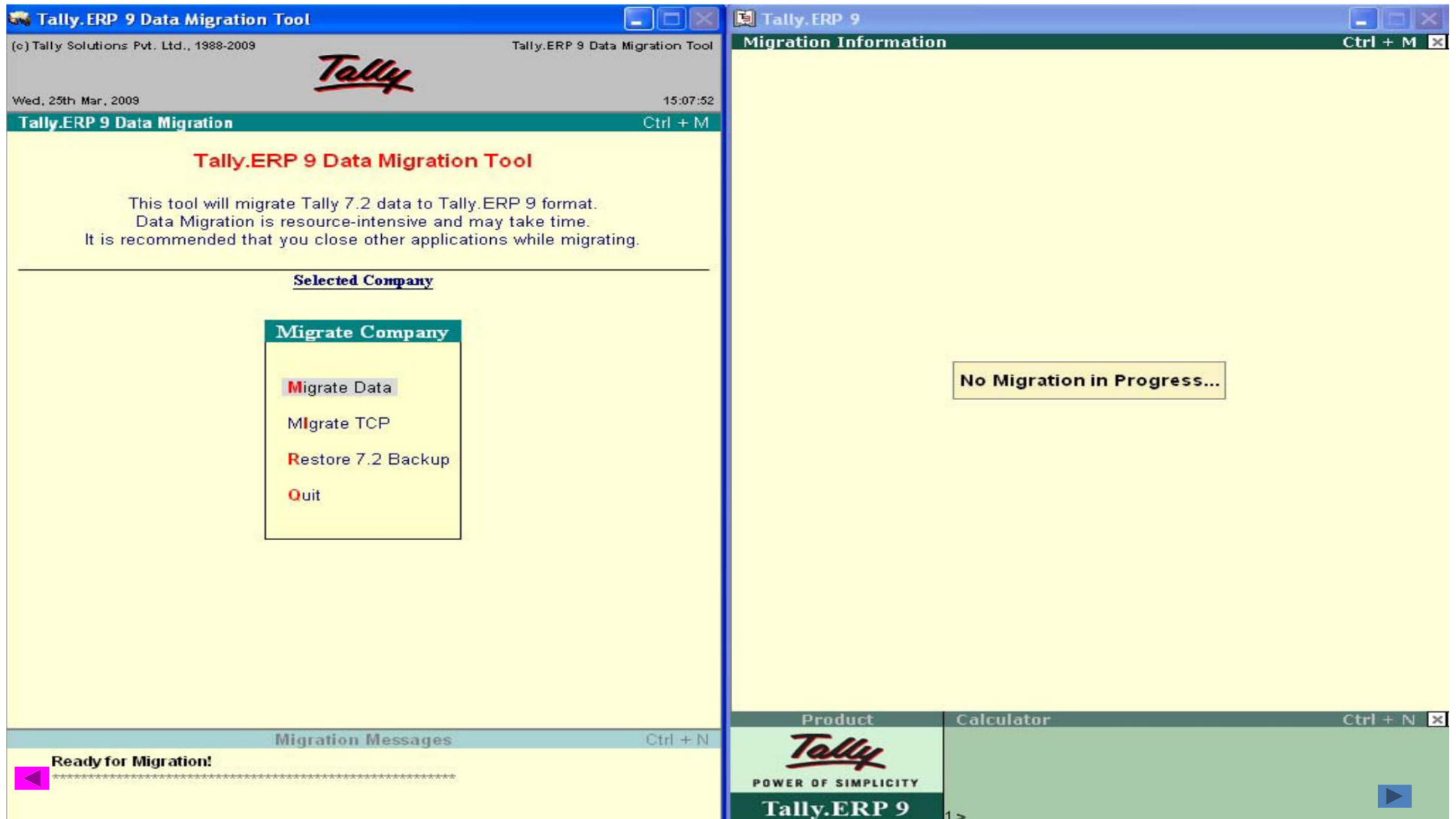

oSelect Migrate Data, to commence data migration from Old Tally versions to Tally.ERP 9  
Specify the required data path in the Directory field.

Select Company For Migration		Ctrl + M
<u>Select Company For Migration</u>		
Directory	: C:\Tally.ERP9\Data	
Name	: <input type="text"/>	
List of Companies		
ABC Company	(0002)	1-Apr-2006 to 31-Mar-2007

On selecting the company, a message Rewrite Version is displayed

After rewriting the data to Tally old versions format, the Data Management tool prompts for migration from Tally old versions to Tally.ERP 9 data format.

**Tally.ERP 9 Data Migration Tool**  
 (c) Tally Solutions Pvt. Ltd., 1998-2009  
 Wed, 25th Mar, 2009 16:24:42  
**Migration Information** **ABC Company** Ctrl + M

**ABC Company Migration in Progress**  
 Date of Last Transaction : 31-Mar-2007

Types of Masters	Total	Types of Vouchers	Total
Groups	105	Agency	0
Ledgers	4,480	Asset Purchase	97
Cost Categories	8	Attendance	0
Cost Centres	1,641	Ban Exp	2,212
Stock Groups	0	Born Expense	857
Stock Items	0	Journal	1,469
Voucher Types	34	Payment	220
Units	0	Rate	27
Currencies	0	Re	104
Budgets & Scenarios	0	Use	1,212
Statutory Masters	0	Note	0
			0
		Hyder abad Expense Voucher	429
		Indent	0
		Journal	5,182
		Kolkata Expense	6
		Local Payments	5
		Mad Exp	528
		Memorandum	0
		Outstation Payments	2,832
		Payment	1,864
		Payroll	0
		Physical Stock	0
			13 more ... □

**Migrate ?**  
 Yes or No

**Migration Messages** Ctrl + N  
 Migration start at 16:24:35  
 Initializing company data...

**Tally.ERP 9 Migration Information** **ABC Company** Ctrl + M  
**ABC Company Migration in Progress**  
 Date of Last Migrated Transaction :  
**Voucher Migration will start after Masters are Done!!**

Types of Masters	Total	Types of Vouchers	Total
	49		0
<b>Groups</b>	28	<b>Attendance</b>	0
<b>Ledgers</b>	2	<b>Contra</b>	0
<b>Voucher Types</b>	18	<b>Credit Note</b>	0
<b>Currencies</b>	1	<b>Debit Note</b>	0
<b>Statutory Masters</b>	0	<b>Delivery Note</b>	0
		<b>Journal</b>	0
		<b>Memorandum</b>	0
		<b>Payment</b>	0
		<b>Payroll</b>	0
		<b>Physical Stock</b>	0
		<b>Purchase</b>	0
		<b>Purchase Order</b>	0
		<b>Receipt</b>	0
		<b>Receipt Note</b>	0
		<b>Rejections In</b>	0
		<b>Rejections Out</b>	0
		<b>Reversing Journal</b>	0
		<b>Sales</b>	0
		<b>Sales Order</b>	0
		<b>Stock Journal</b>	0

**Product** **Calculator** Ctrl + N  
**Tally**  
 POWER OF SIMPLICITY  
**Tally.ERP 9**

Press Enter to Migrate the selected company .

